

DICOM REDIRECT

MANUAL

Installation:

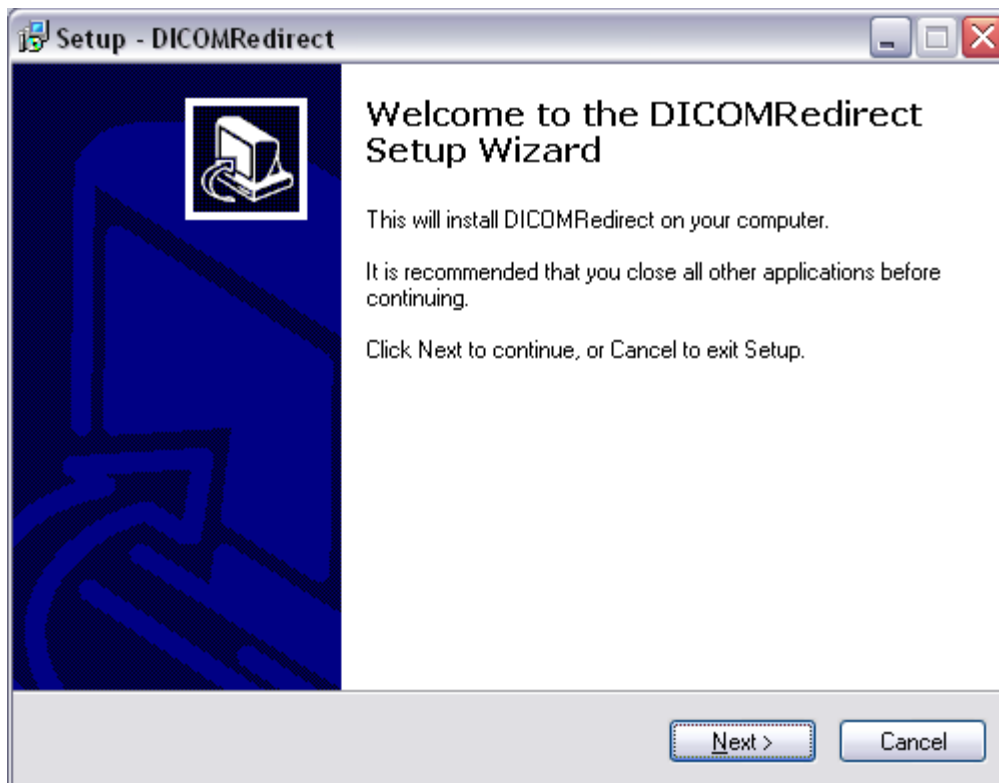

- Click "Next".

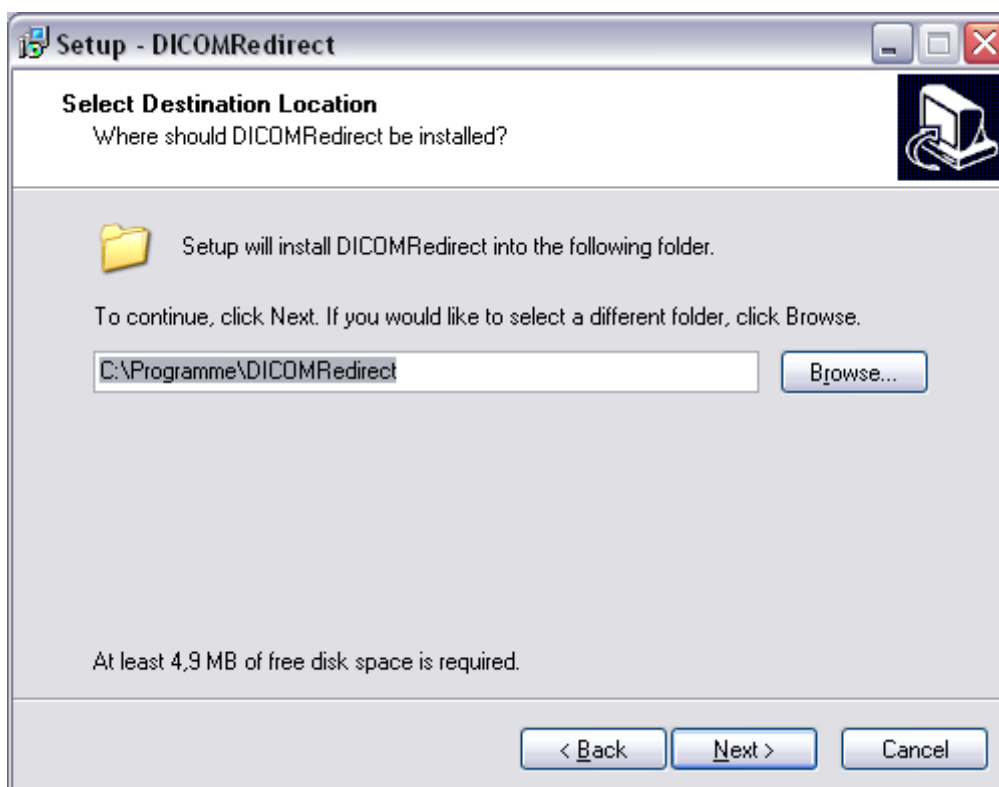

- Choose the installation folder "DICOMRedirect".
- Click "Next".

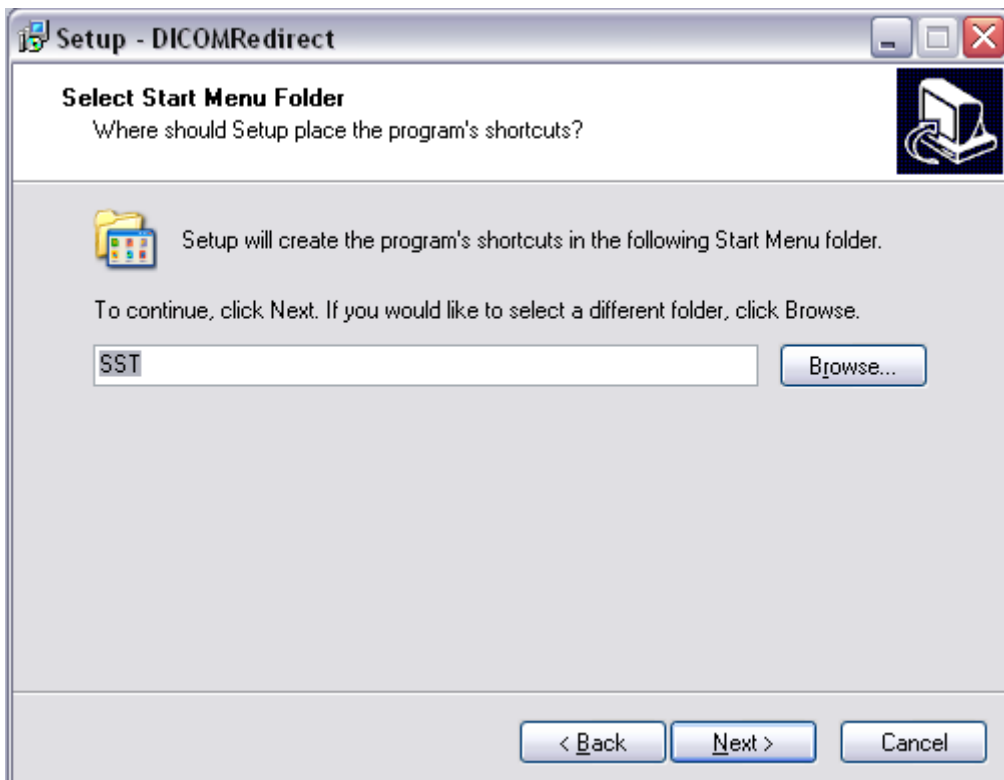

- Click "Next" to confirm the installation.

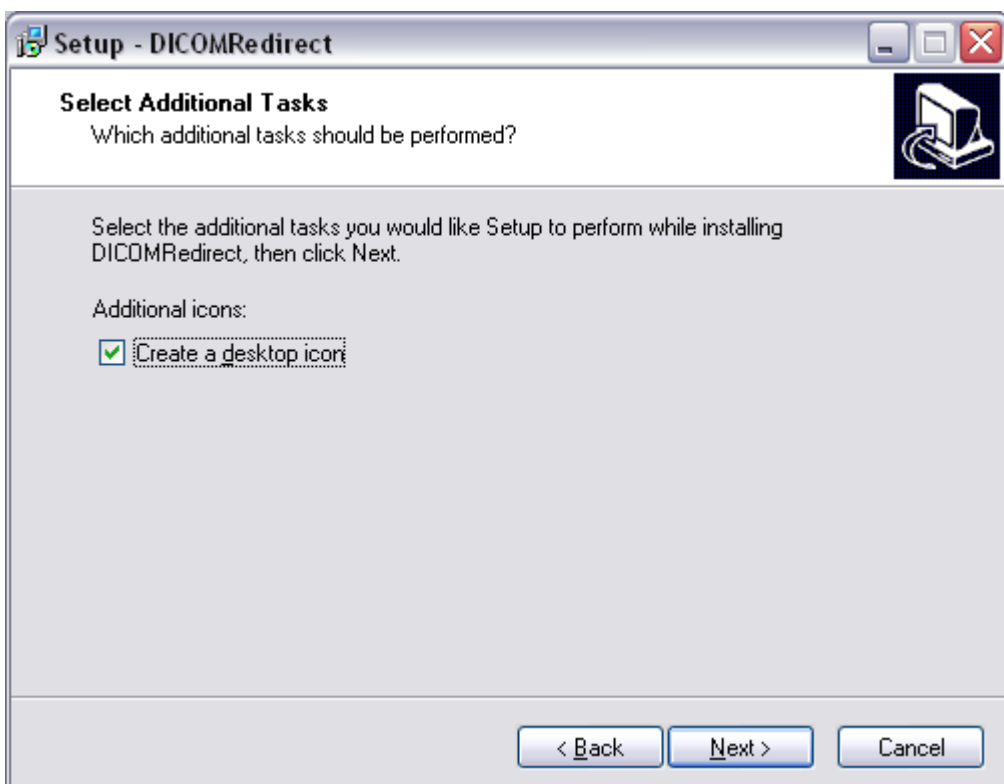

- Check for creating a desktop icon.

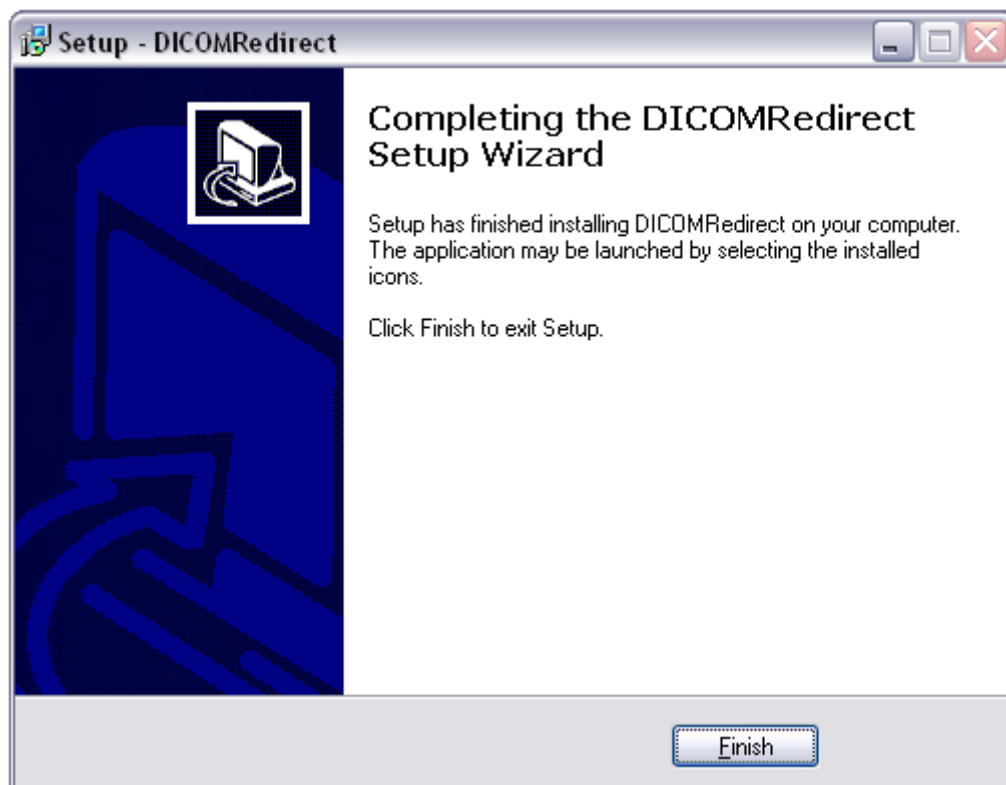
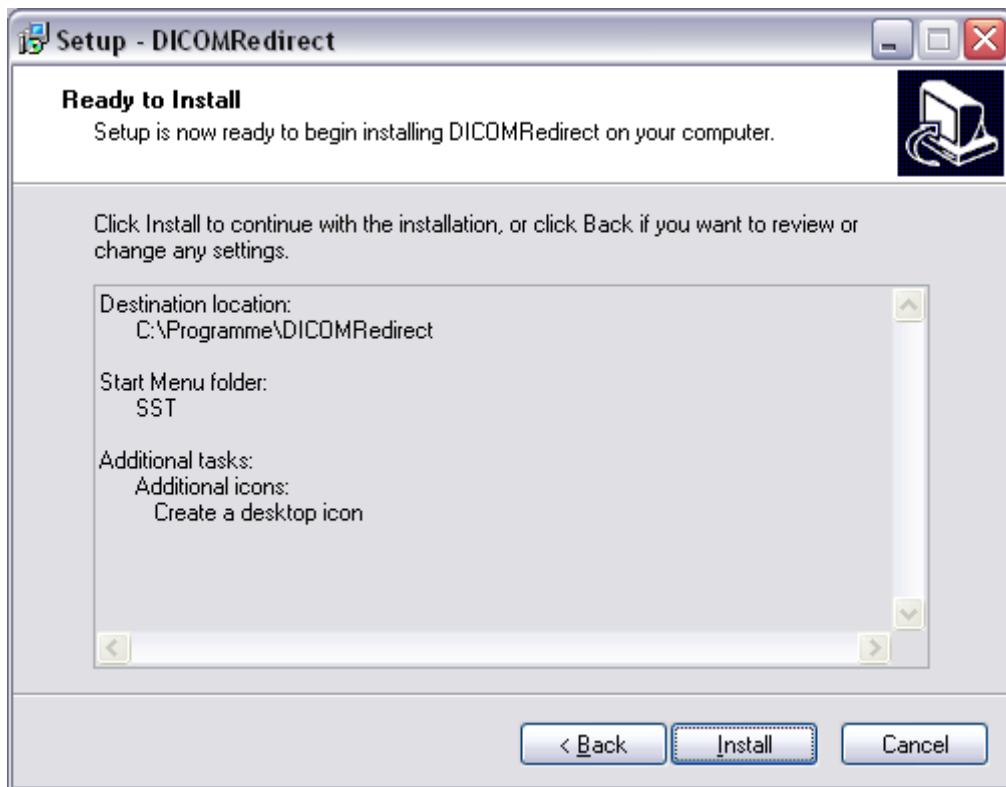

- Click "Finish" to complete installation.

Configuration:

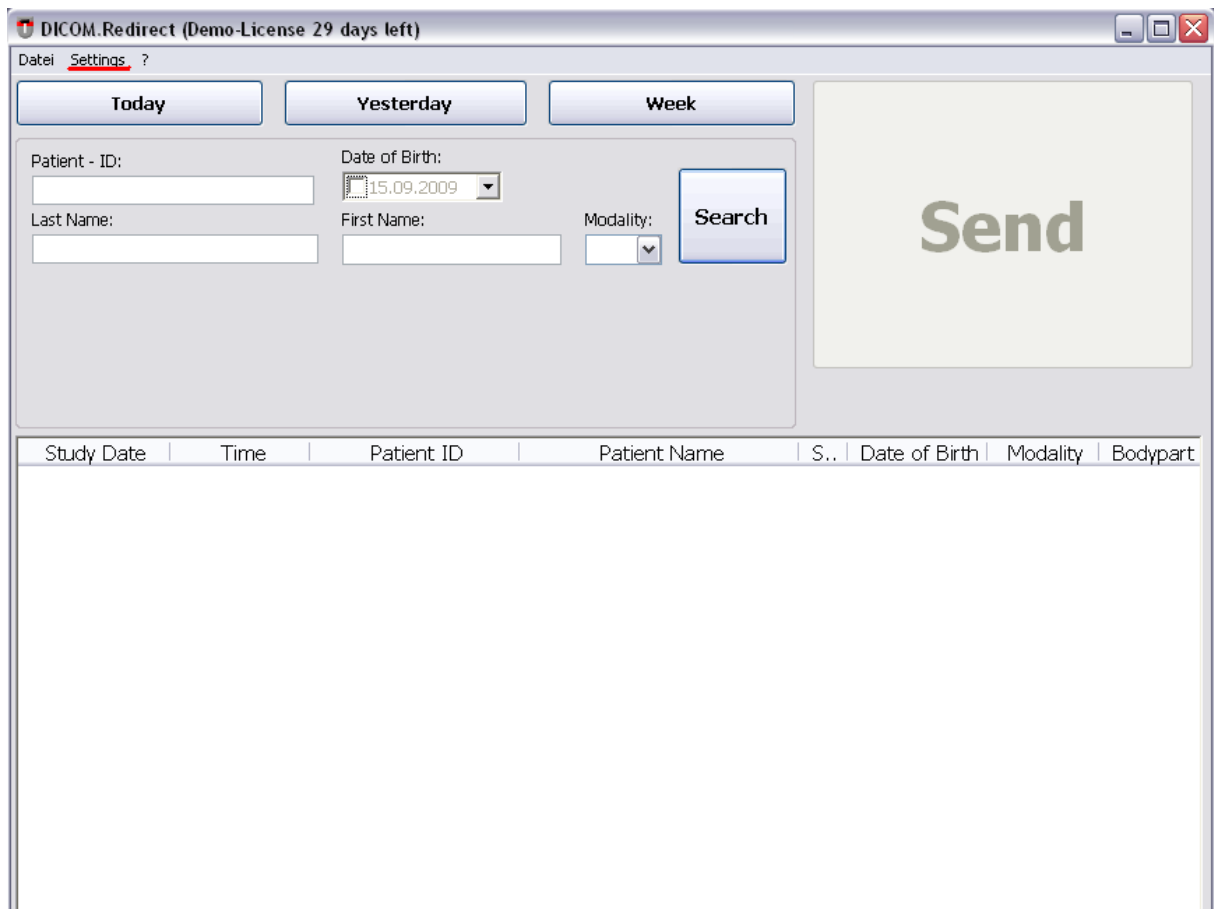

- Window title: DICOM.Redirect (Demo-License 29 days left)
- Menu: Datei Settings ?
- Filter buttons: Today, Yesterday, Week
- Search filters:
 - Patient - ID:
 - Date of Birth: (dropdown)
 - Last Name:
 - First Name:
 - Modality: (dropdown)
- Search button: Search
- Send button: Send
- Table header:

Study Date	Time	Patient ID	Patient Name	S..	Date of Birth	Modality	Bodypart
------------	------	------------	--------------	-----	---------------	----------	----------

- Click on "Settings".

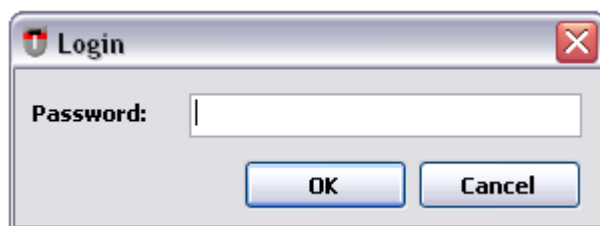

- Window title: Login
- Label: Password:
- Input field:
- Buttons: OK, Cancel

- Password: "admin".

Alias	AET

Add New **Edit** **Delete**

Local
AET:

Archive
Remote AET:

Remote IP: **Remote Port:**

Apply **OK** **Cancel**

Local AET

Following entry at local Application Entity Title (AET): "DICOMRedirect" Identification for DICOM nodes.

Archive

Fill the fields with the AET / IP / Port of the archive.

Add New

- Click on "Add New".

- Insert an Alias and AET.
- Click on "Add".

Edit

- Select an entry.
- Click on "Edit".

- Change the data in the fields.
- Click on "Save".

Delete

- Select an entry.
- Click on "Delete".

Search - Function:

For searching a patient / study.

Patient - ID: <input type="text"/>	Date of Birth: <input type="text" value="15.09.2009"/>	<input type="button" value="Search"/>
Last Name: <input type="text"/>	First Name: <input type="text"/>	

- Fill the fields with your search criteria.
- Click on "Search".

or

<input type="button" value="Today"/>	<input type="button" value="Yesterday"/>	<input type="button" value="Week"/>
--------------------------------------	--	-------------------------------------

Today: Click for retrieving all studies of the current day.

Yesterday: Click for retrieving all studies of yesterday.

Local: Click for retrieving all studies of the last seven days.

Nodes

<input checked="" type="button" value="Test1"/>	<input type="button" value="Test2"/>
---	--------------------------------------

The green button represents the selected destination node.
Click on another button to change the destination node.

DICOM.Redirect

Datei Settings

Today Yesterday Week

Patient - ID: test Date of Birth: 15.09.2009

Last Name: First Name: Modality: Search

Test1 Test2

Study Date	Time	Patient ID	Patient Name	S..	Date of Birth	Modality	Bodypart
18.07.2002	15:28:20	test	TEST	O	12.12.1912	CR	ARM
22.07.2002	13:38:41	test	TEST	O	12.12.1912	CR	HAND
07.08.2002	14:07:15	TEST	TEST 1	O	12.12.1912	CR	ARM
24.12.2002	14:16:03	TEST	test TEST	O	12.12.1912	CR	HAND
29.03.2004	21:16:43	Test	XXNoName	O	17.01.1935	CR	Unknown
27.02.2004	16:43:04	Test	XXNoName	O	03.05.1989	CR	Unknown

- Click on the required study to forward to the selected node.

DICOM.Redirect

Datei Settings

Today Yesterday Week

Patient - ID: test Date of Birth: 15.09.2009

Last Name: First Name: Modality: Search

Test1 Test2

Study Date	Time	Patient ID	Patient Name	S..	Date of Birth	Modality	Bodypart
18.07.2002	15:28:20	test	TEST	O	12.12.1912	CR	ARM
22.07.2002	13:38:41	test	TEST	O	12.12.1912	CR	HAND
07.08.2002	14:07:15	TEST	TEST 1	O	12.12.1912	CR	ARM
24.12.2002	14:16:03	TEST	test TEST	O	12.12.1912	CR	HAND
29.03.2004	21:16:43	Test	XXNoName	O	17.01.1935	CR	Unknown
27.02.2004	16:43:04	Test	XXNoName	O	03.05.1989	CR	Unknown

Send

- Click on "Send" to forward the selected Study (in this case "Test1").

If the request was completed successfully you will get this message:

